

A dark silhouette of a city skyline with various building shapes, including a prominent tower with a pointed top, set against a light gray background.

architecture

PORTFOLIO

R Aswanth Sreeram



R Aswath Sreeram

Pursuing B.Arch (8th Semester) at TKM School of architecture

“ Ride a bicycle “

PERSONAL INFO

DOB : 12 Feb 1997
GENDER : Male
NATIONALITY : Indian
ADDRESS : Varaprath, Chorode PO
Vatakara, Kozhikode, 673106

EDUCATION

2013-2015 : GHSS VATAKARA, Puthur PO, Vatakara
2015-2020 : TKM School of Architecture, kollam, Kerala

EVENTS PARTICIPATED

Conjura
Bamboo workshop ,DC School of Architecture
Intercollege Football tournaments

CONTACT

E Mail : aswanthsreeram@gmail.com
Mobile : +91 8943806829
Instagram : https://www.instagram.com/aswanth_sree_ram

SOFTWARE KNOWLEDGE

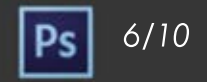

INTERESTS

Innovations
Adventures

HOBBIES

Sports - football
Photography - insects
- wildlife
Video creation / editing

REFERENCE

Ar.George Jacob.
principal, TKM School of Architecture
Mobile: +91 9645082664

1 . School of Architecture



2 . IT Office building



3 . Residence



4 . Campus Design



5 . Church Documentation

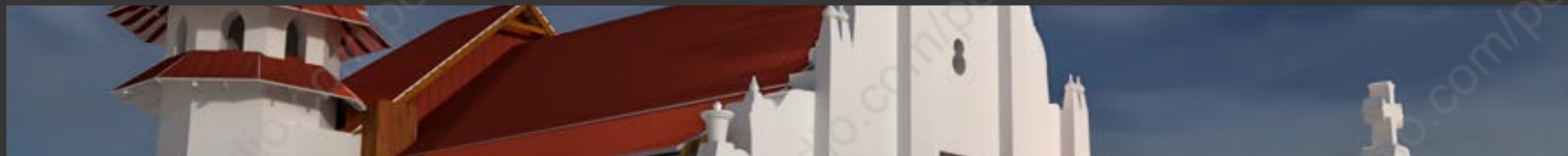

1. School of Architecture

An architectural college with requirements for an intake of 40 students

Concept/Vision

To create spaces with high possibility for interaction among students in order to enhance creativity and order

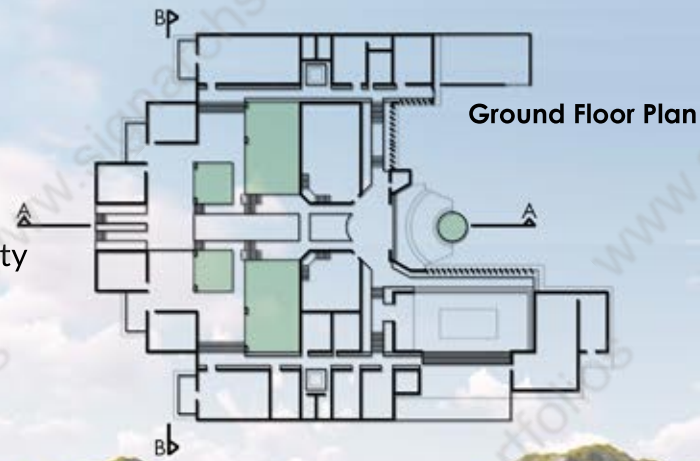

SITE



Location : kollam
Area : 9.2 Acre



SECTION AA



SECTION BB

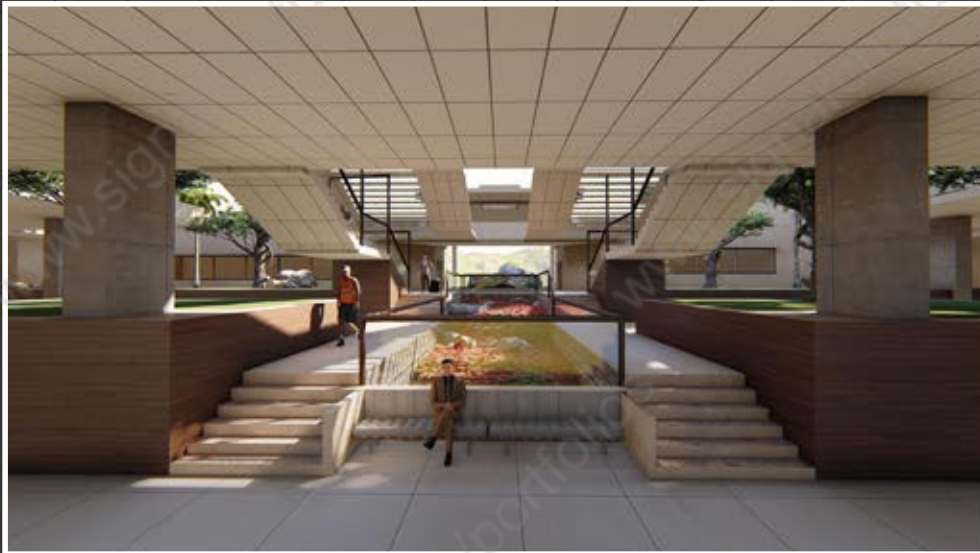

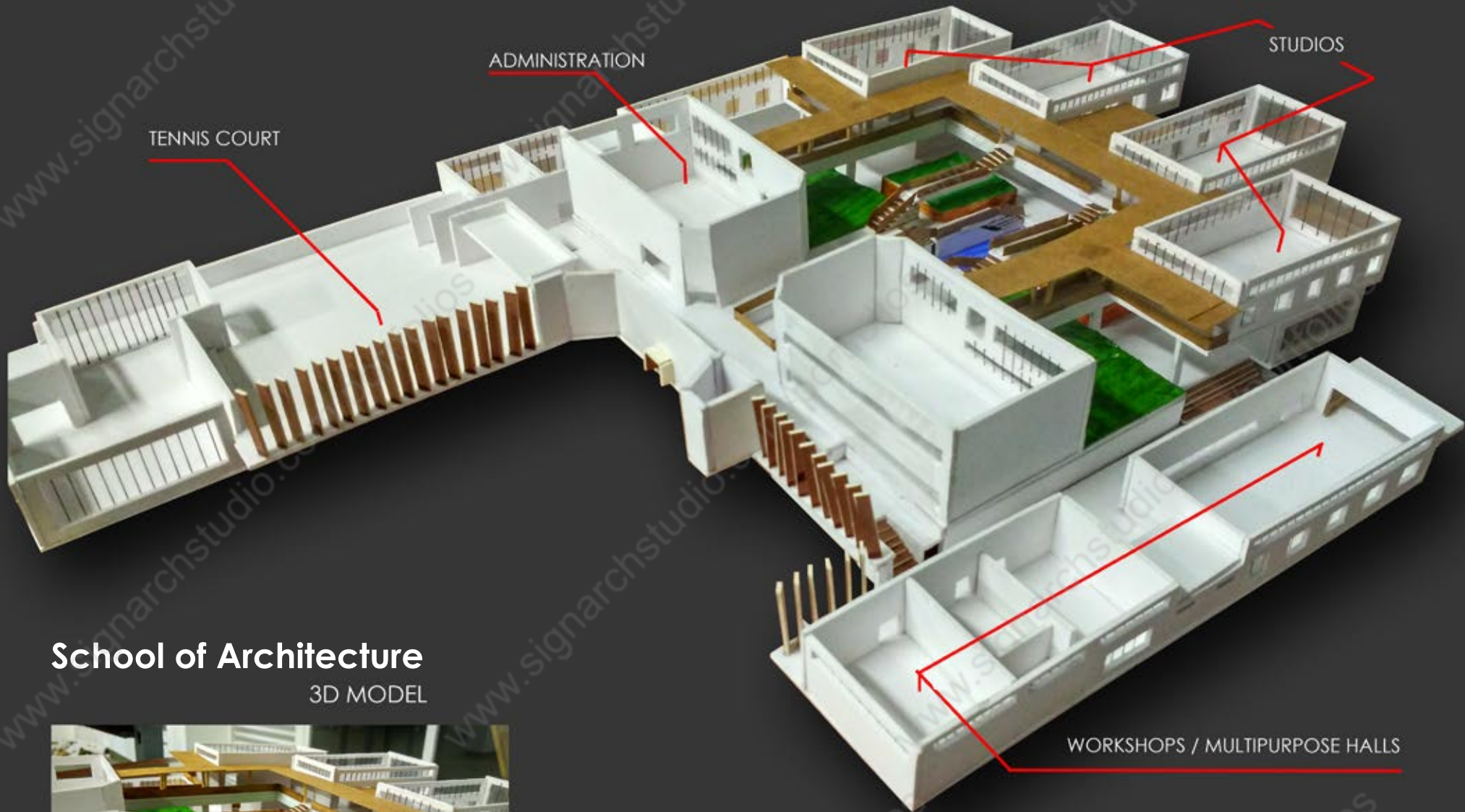

School of Architecture
3D MODEL



2. IT OFFICE BUILDING

An Office building accomodating
5 Offices and 4 Startups

Concept

To have a building which has
abundant lighting and ventilation
by utilising passive design methods

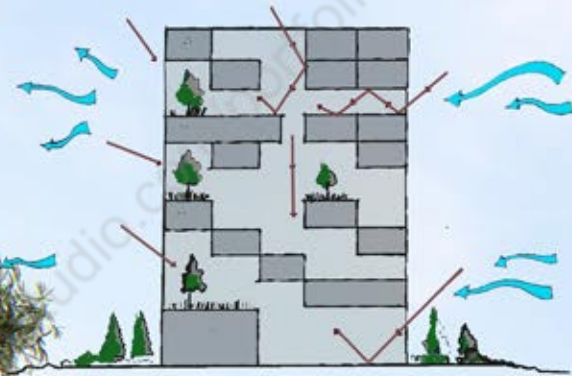

Sectional View



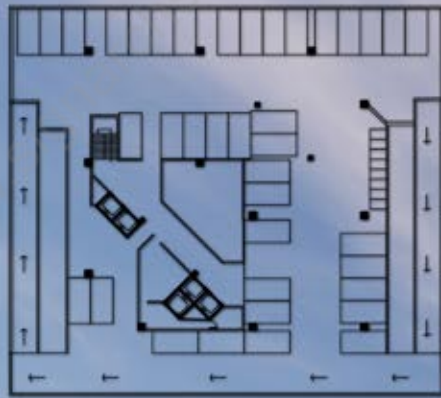

Basement plan

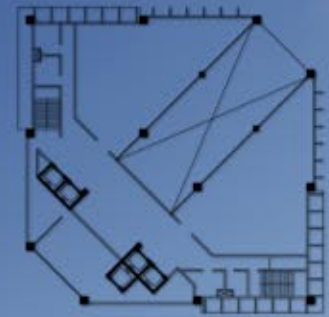

1st and 2nd Floor Plan
Startup offices

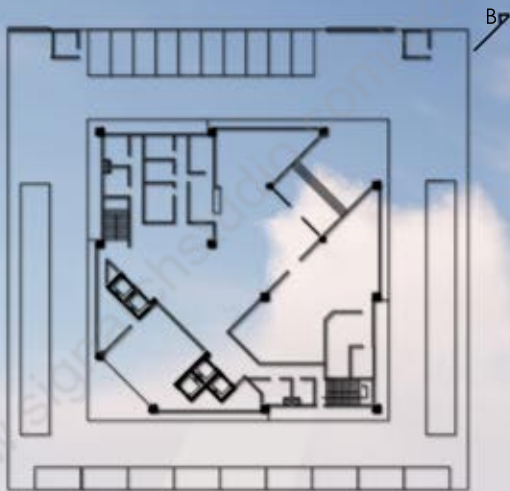

Groundfloor Plan

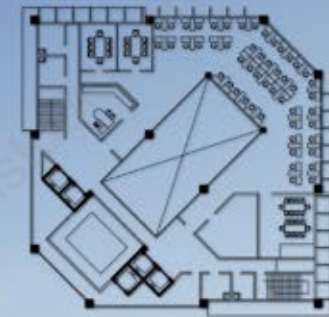

3rd Floor plan

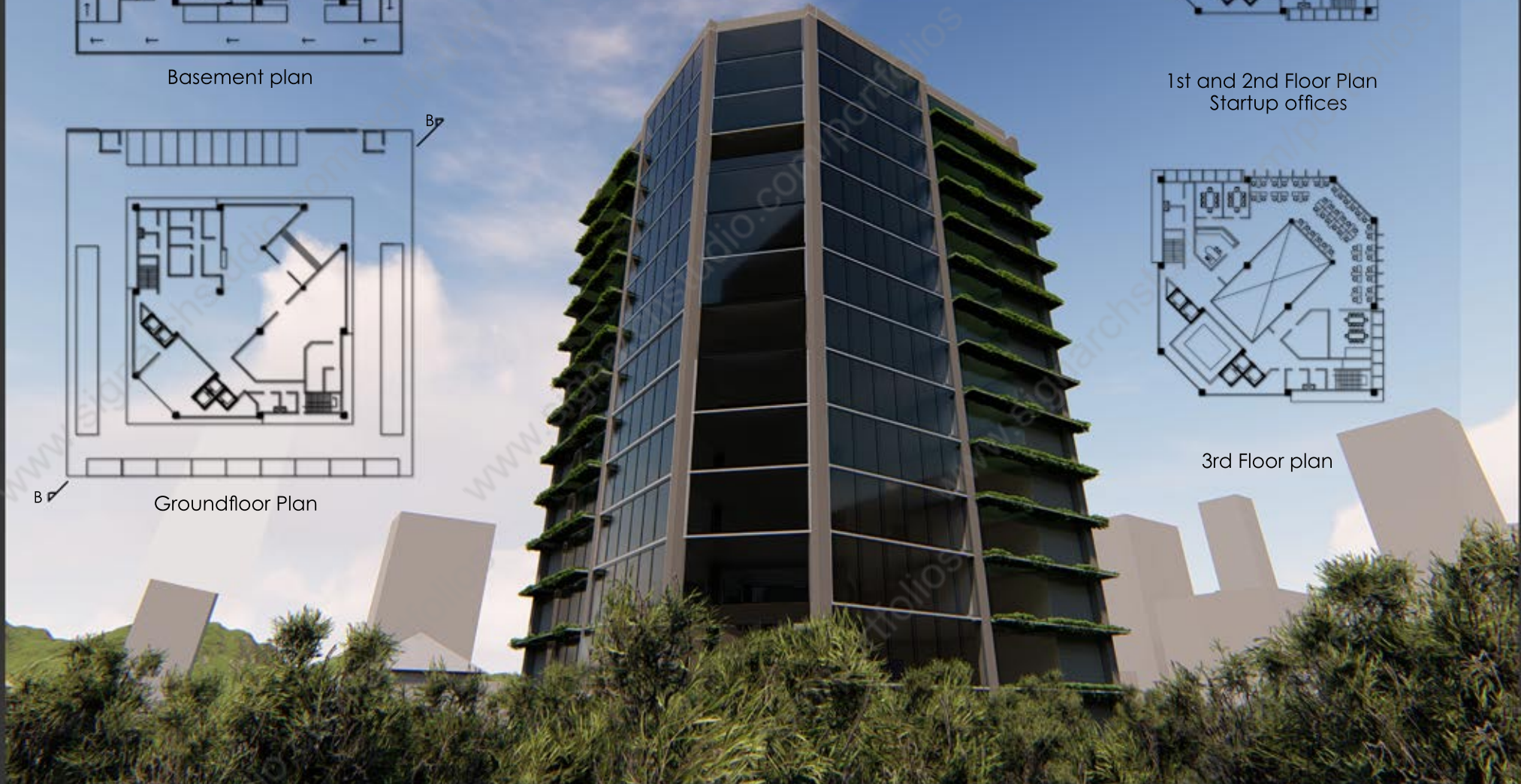

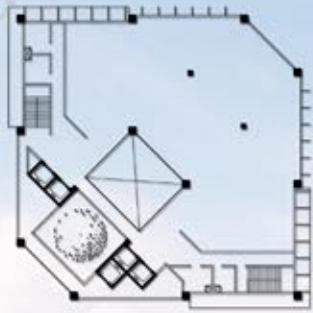

4th floor plan



7th floor plan
Recreation



SECTION AA

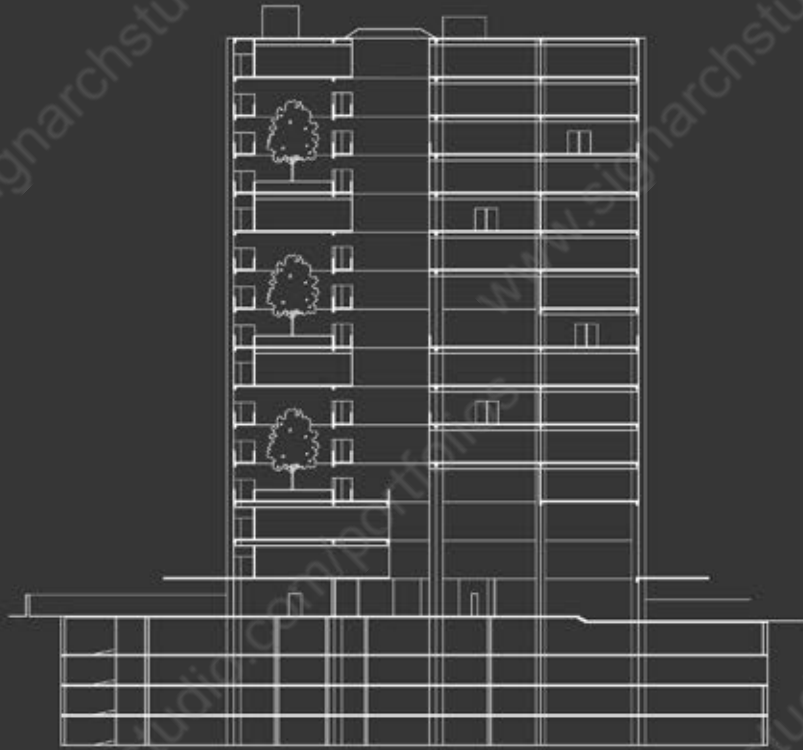

SECTION BB

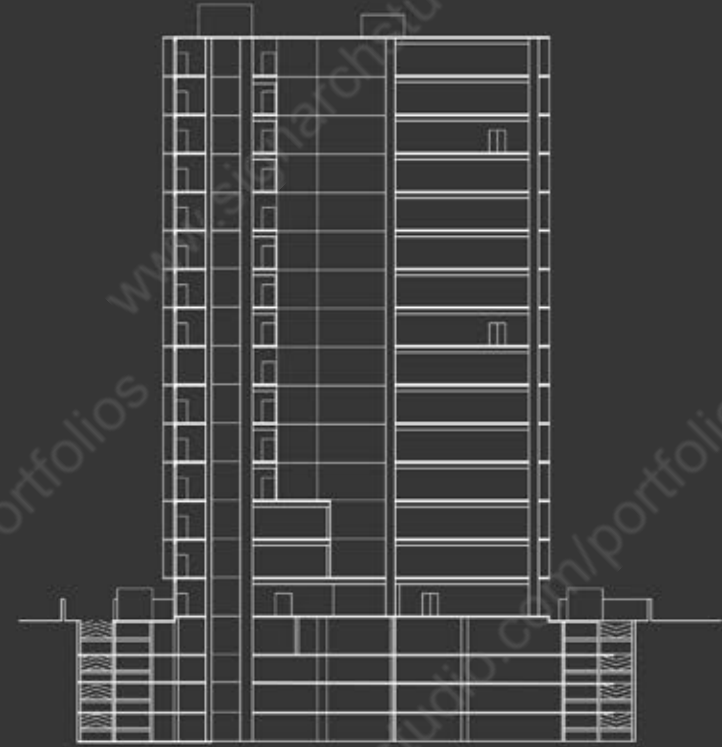

SECTION CC



View 1 [interior]



View 2 [interior]

3. Residence

A house for an Architect - Doctor couple, with space for a clinic and an office for the architect

Concept

To design a home with an interior with sufficient crossventilation, and lighting and an exterior with a traditional touch



SITE 

Location : Munroe, kollam



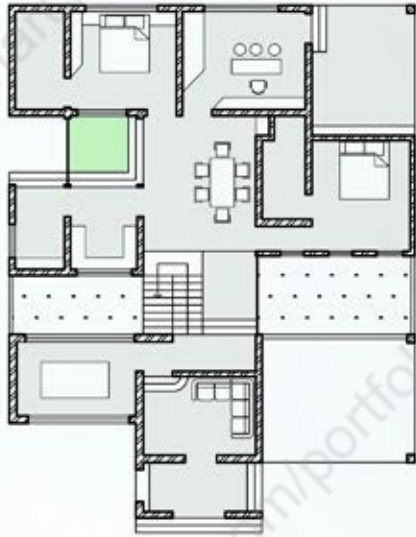

Ground floor plan



First floor plan



SECTION AA



Residence Views



4. CAMPUS DESIGN - Tropical Modernism

VISION

An institution that reduces the gap between the education system and the public by promoting awareness to a wider audience, involving public into the institutional activities and making it multipurposively active.

OBJECTIVES

- 1] To increase public awareness
- 2] Identity Using Building Configuration
- 3] Public Interaction Spaces
- 4] Active Transportation



“ FROM AN ISLANDED ENTITY TO SPREADING - CONNECTING TO THE WORLD ”



MASTERPLAN

- 1 HOSTEL
- 2 STAFF RESIDENCE
- 3 GUEST RESIDENCE
- 4 APARTMENT BLOCK
- 5 ADMIN BLOCK
- 6 ENTRANCE /SECURITY
- 7 CLASS ROOM
- 8 STUDIO
- 9 THEATER
- 10 AUDITORIUM
- 11 MULTIPURPOSE HALL
- 12 STORAGE AREA
- 13 LAB
- 14 STAFF BLOCK
- 15 LIBRARY
- 16 CAFETERIA
- 17 EXHIBITION HALL
- 18 GALLERY
- 19 CAFÉ
- 20 SECURIY
- 21 GROUND
- 22 AMPHI THEATER
- 23 PARK
- 24 WATER PLAZA
- 25 ARTS AND CRAFT VILLAGE
- 26 SHOP
- 27 SERVICE BLOCK
- 28 SHOPPING COMPLEX
- 29 PARKING SLOT
- 30 BUS STOP
- 31 FILM SET
- 32 ACTORS RESIDENCE
- 33 GARDEN
- 34 RELIGIOUS
- EXISTING TREES
- ADDON TREES



THE URBANHOOD
 MASTERPLAN
 SCALE 1:500
 APRIL 10
 ARCHITECTURE



SECTION [elevated pedestrian pathway]

DESIGN STRATEGIES

BUILT USE



- INSTITUTION
- RESIDENTIAL
- COMMERCIAL
- MIXED USE
- OPEN SPACE
- GROUND

MOVEMENT



- PUBLIC ROAD
- SUB ROAD
- PEDESTRIAN PATHWAY
- PARKING

OPEN SPACES



- PROPOSED OPEN AREAS
- GROUND
- PARK
- WATERBODY

PLOT BOUNDARY



INFRASTRUCTURE



- SEWAGE TREATMENT PLANT
- ELECTRICAL
- STORMWATER DRAINAGE
- CATCHMENT AREA

PHASE DEVELOPMENT



- PHASE I
- PHASE II
- PHASE III
- PHASE IV
- PHASE V



MODEL VIEW

↑
Main Entry/Exit

5. DOCUMENTATION

ST MARYS JACOBITE SYRIAN CHURCH

The Church is located in Thripunithura, a place in erlakulam, kerala

Thripunithura, Initially known as 'shripoomathresyapura' was the capital of the cochin dynasty.

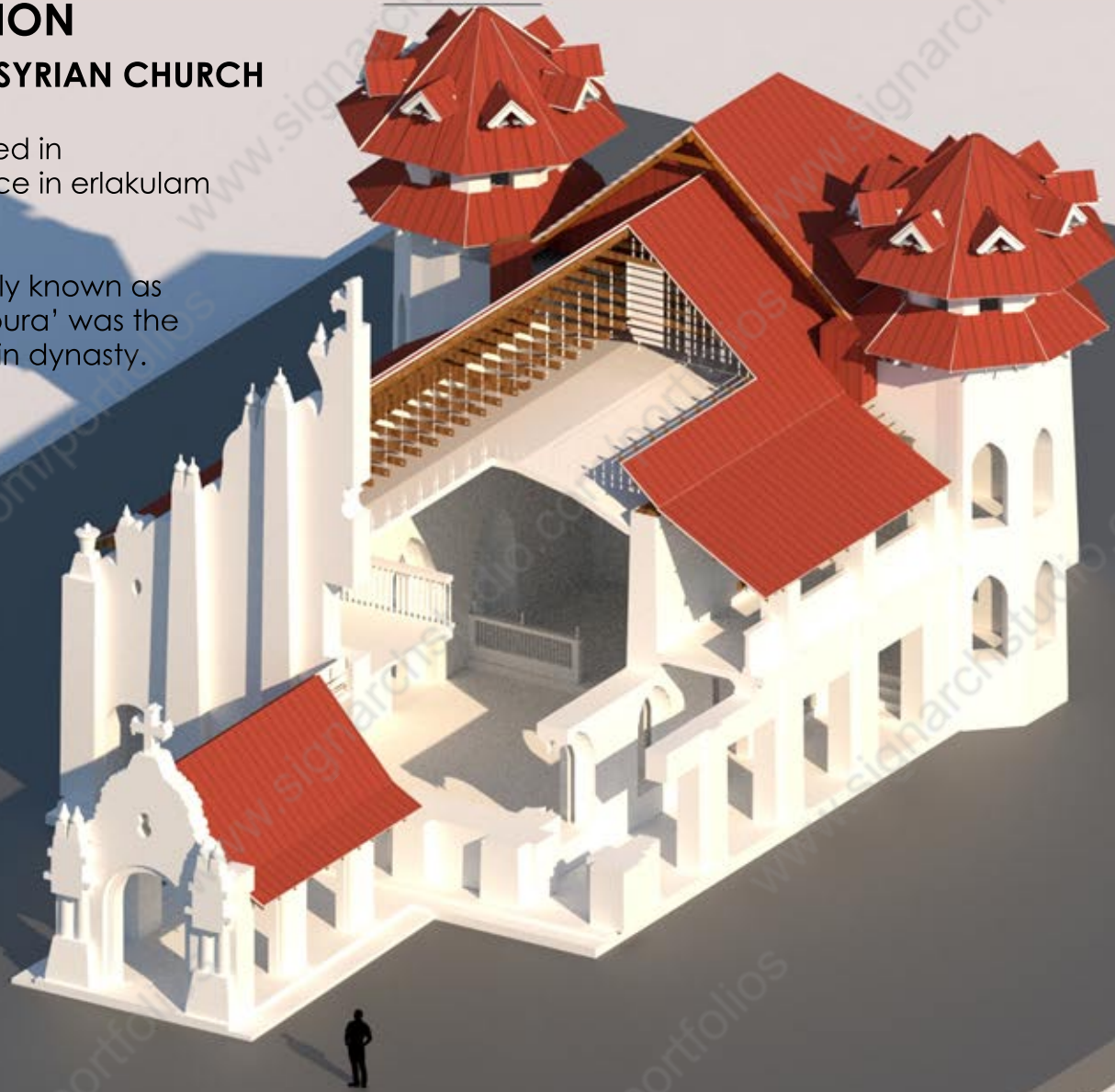

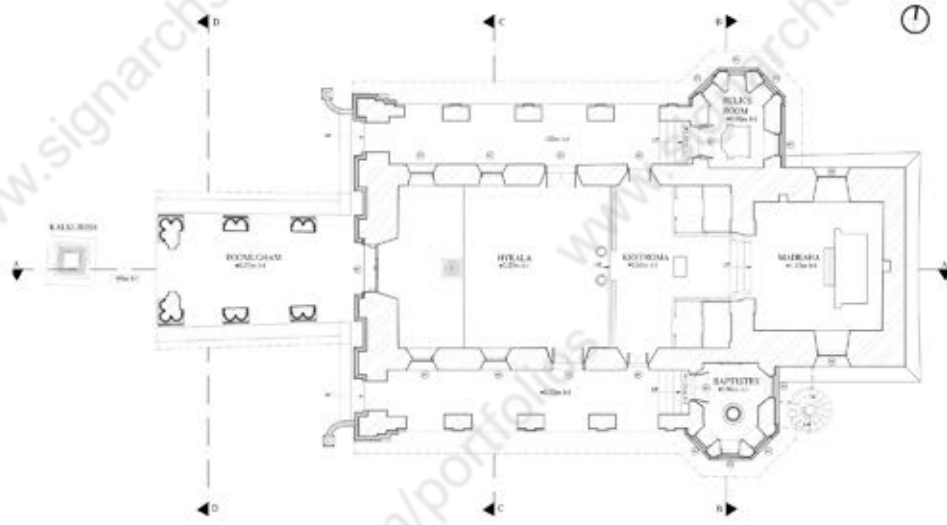

PLAN AT LVL 1.4 m

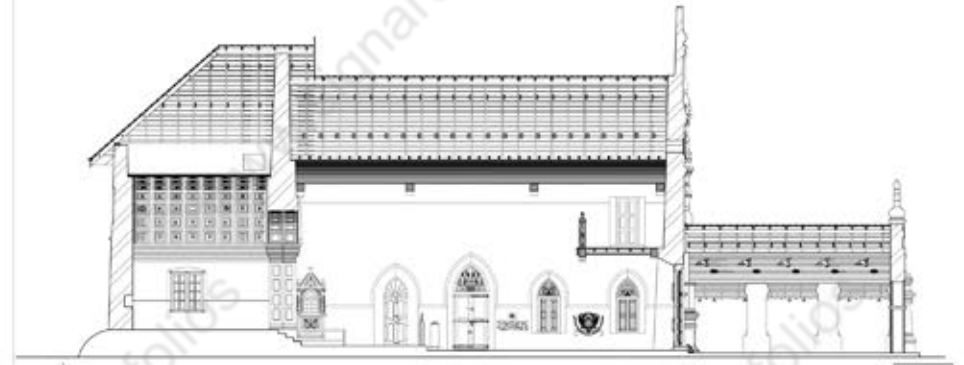

SECTION AA

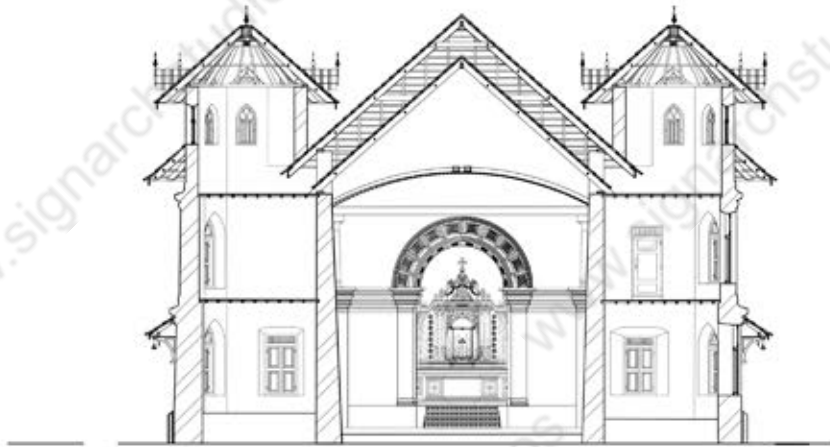

SECTION BB



SECTION CC

SKETCHES



STREET
IN BANGALUR



YAMATO
CASTLE
JAPAN



DEPTO

YOYOGI STADIUM

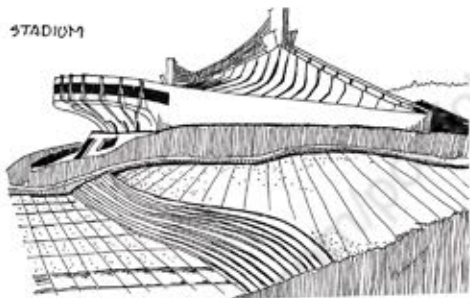

PHOTOGRAPHY AND WORKSHOPS



Insect Photography
<https://www.facebook.com/RareIGuess>



Bamboo workshop, Vagamon



Extracurricular - Football

