

salman salim

PORTFOLIO

architecture



RE SU ME

SALMAN SALIM

PERSONAL INFORMATION

GENDER : MALE
D.O.B : 06 AUG 1997
NATIONALITY : INDIAN
ADRESS : POCHATHARAVILAYIL,
KADUVINAL PO,
ALAPUZHA, KERALA
PIN- 690501

CONTACT

EMAIL : salmandbz@gmail.com
PHONE : +91 9048563436
<https://www.instagram.com/sweet.chin.music/>

At present pursuing 8th semester B.Arch degree in TKM School of Architecture, Kollam, Kerala.

EDUCATION

2006 - 2013 Al Huda International School, Riyadh, KSA
2013 - 2015 Internatinal Indian School, Riyadh, KSA

EVENTS

72 Hours Bamboo workshop, DC College of Architecture, Wagamon
Zonal NASA, SRM University, Chennai

SOFTWARE SKILLS



INTERESTS



ACADEMICS

S 7

FILM INSTITUTION

S 5

SCHOOL OF ARCHITECTURE
WORKING DRAWING

S 3

RESIDENCE
MEDITATION CENTRE

S 8

URBAN DESIGN - FORT KOCHI
DISSERTATION : ROLE OF HUMAN SCALE IN
INTERACTIVE SPACES ON CAMPUS

S 6

IT OFFICE
DOCUMENTATION - NADAMEL CHURCH

S 4

4 STAR HOTEL
SANCTION DRAWING

S 1 - S 2

GUEST HOUSE
BASIC DESIGN

CONTENTS



FILM INSTITUTION



SCHOOL OF ARCHITECTURE



RESIDENCE



DOCUMENTATION



IT OFFICE



OTHER WORKS

FILM INSTITUTION

OBJECTIVE

To design a master plan of a film, drama, music, arts and craft institution which includes the residential units for faculties and students.



ABOUT SITE



Location : Thiruvallam, Trivandrum

Site area : 75 acres

VISION

The vision of the design is to create a self-sustained campus which caters to the development of the locality. It also encourages the interaction between people with different ideologies and with the public ultimately leading to more creativity.

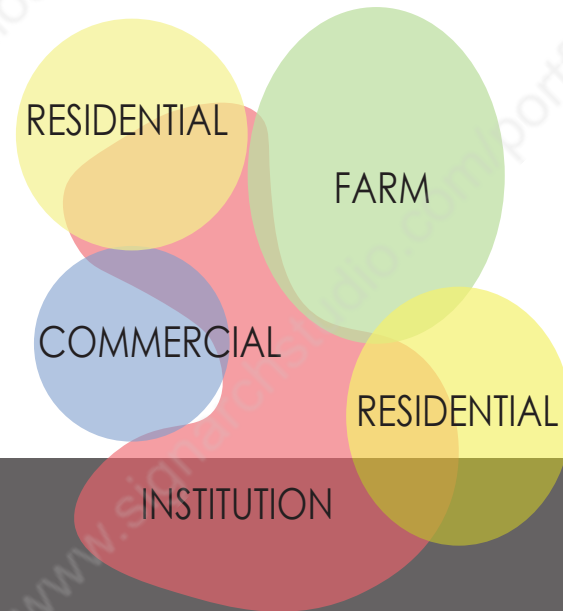
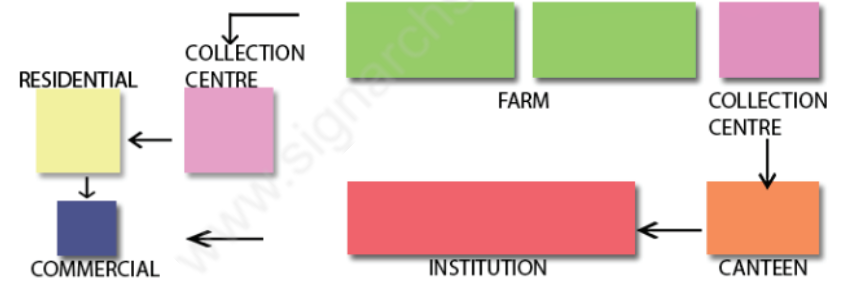



MASTER PLAN
MASTER PLAN

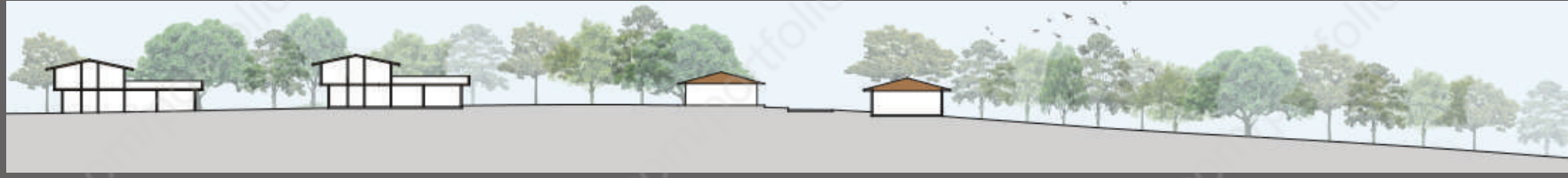

SCHOOL OF ARCHITECTURE

OBJECTIVE

To design a school for architecture having an annual intake of 40 students and meeting the basic requirement for the campus.

ABOUT SITE

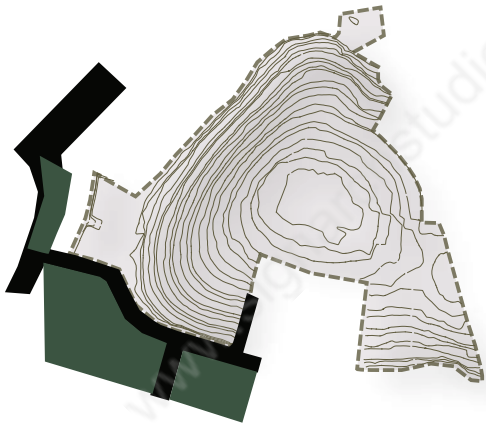

Location : Adoor, Kerala
Site area : 9 acres



CONCEPT DEVELOPMENT

Zoning



Form development

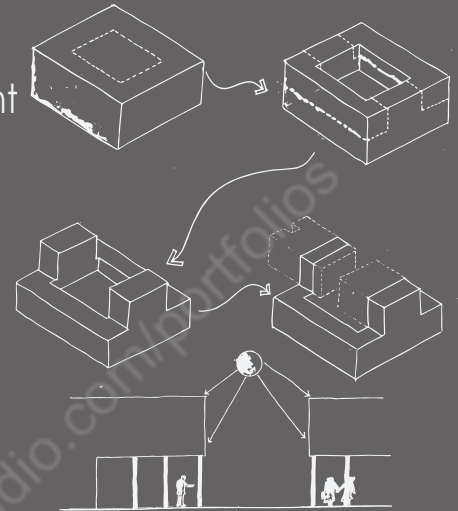

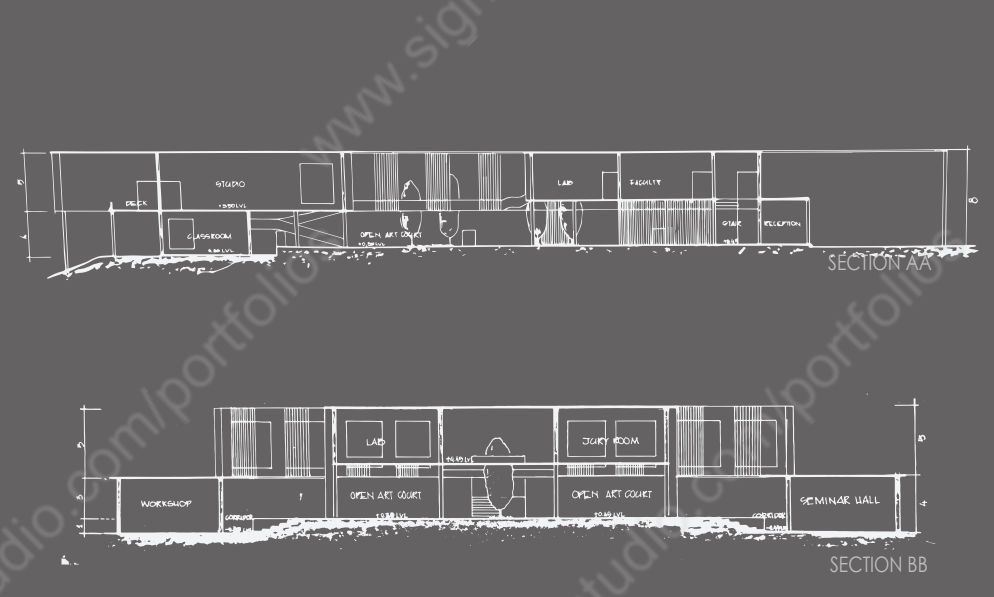
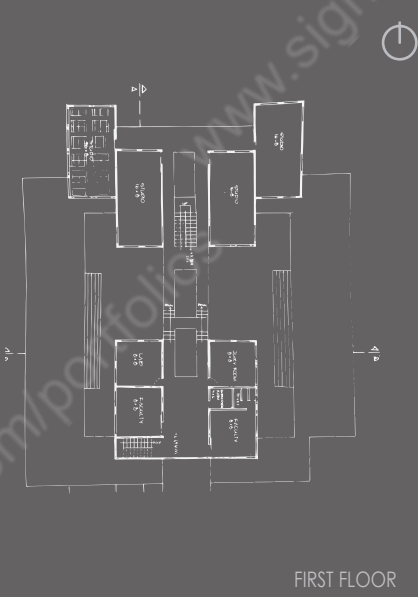
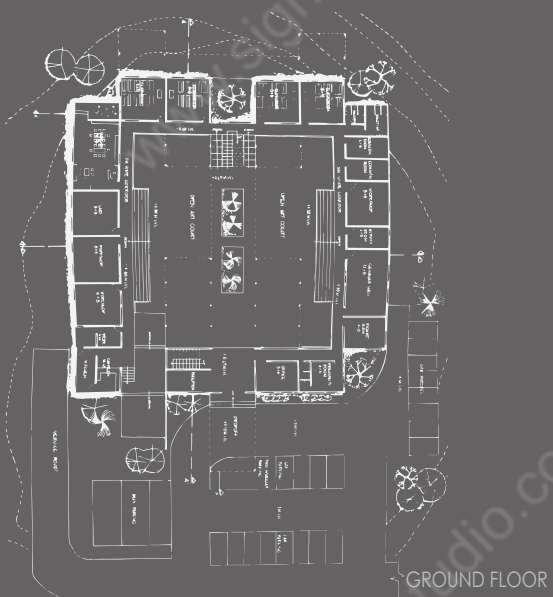

RESIDENCE

OBJECTIVE

To design a residence for an architect - doctor couple in given site meeting the basic requirements.

ABOUT SITE

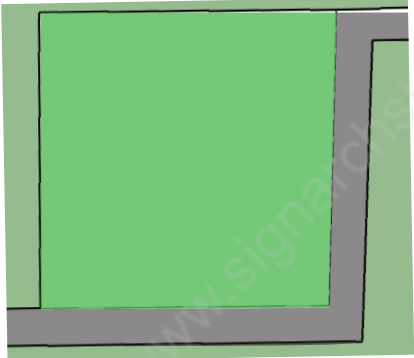

Location : Kollam, Kerala
Site area : 1331 sqm



CONCEPT DEVELOPMENT

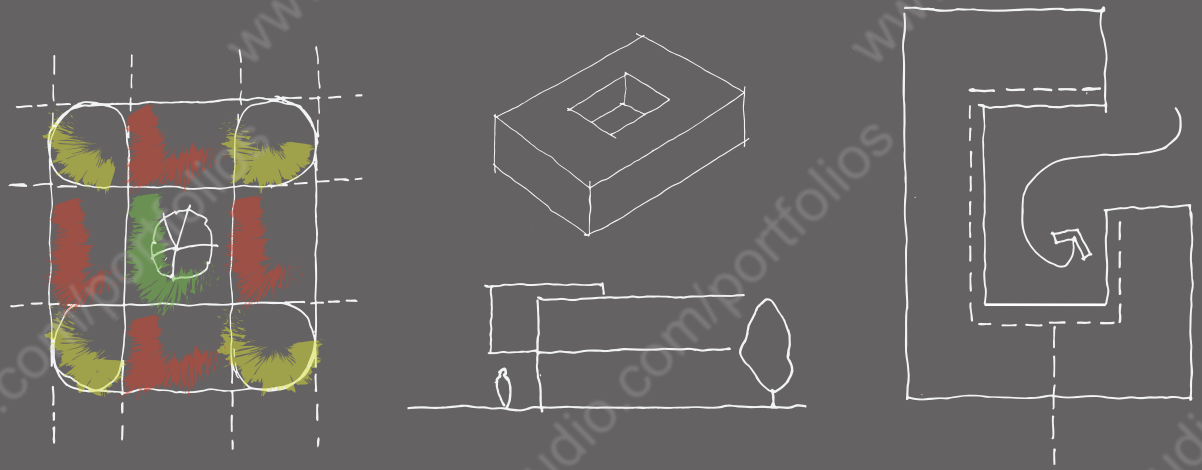

Zoned the spaces around a courtyard similar to traditional nadumuttam. A combination of modernism and traditional styles.

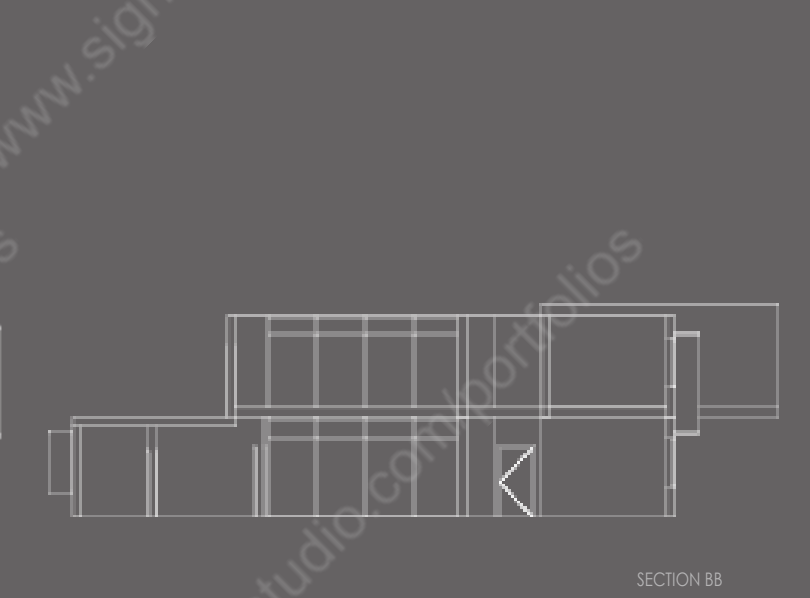
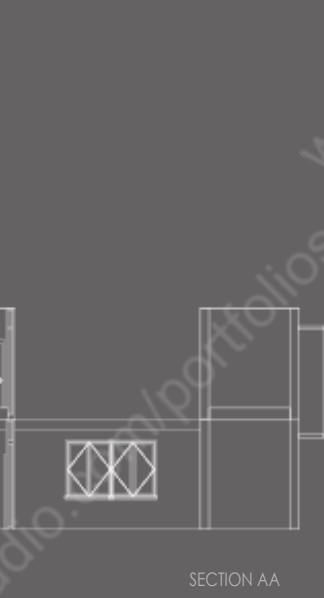

DOCUMENTATION

Church : St. Mary's Jacobite
 Syrian Church
 Location : Trippunithura

ABOUT SITE



SITE CONTEXT

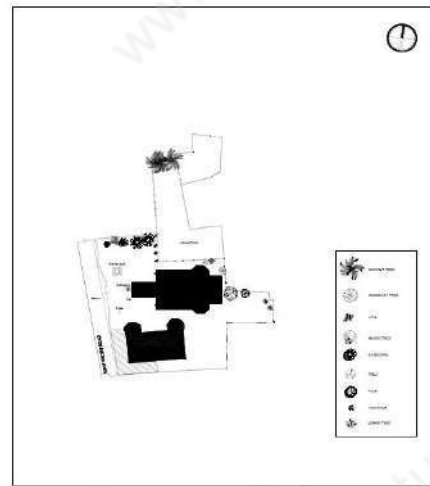

SITE PLAN

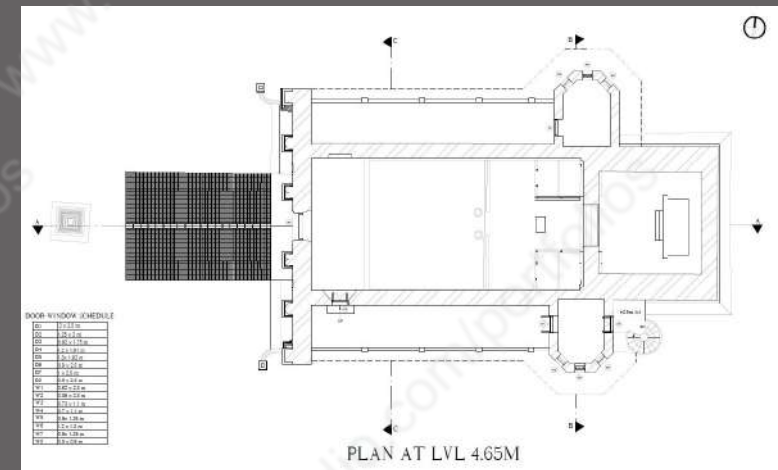
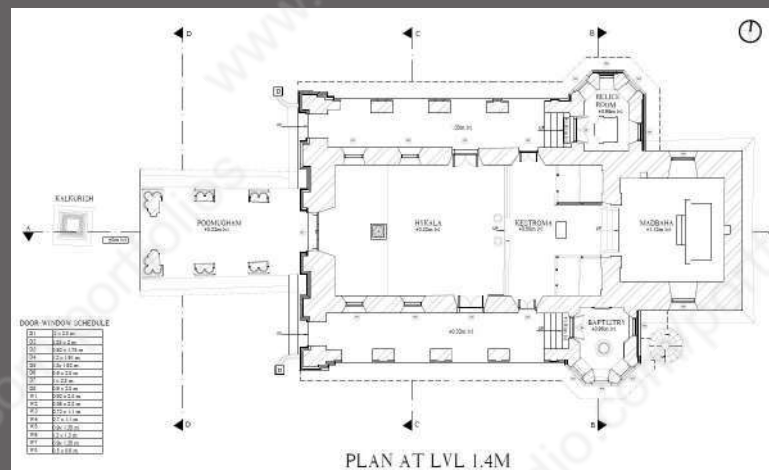

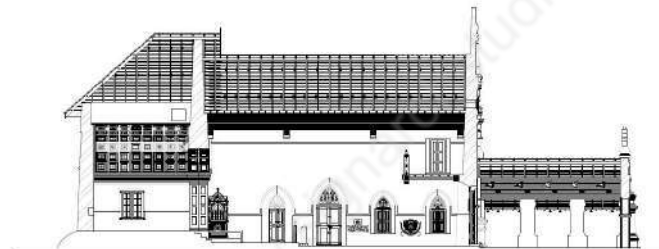

SECTION AA

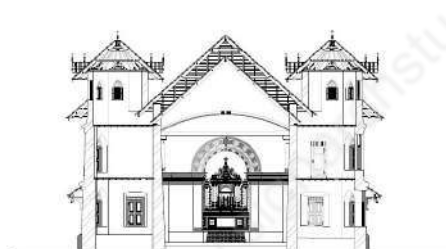

SECTION BB

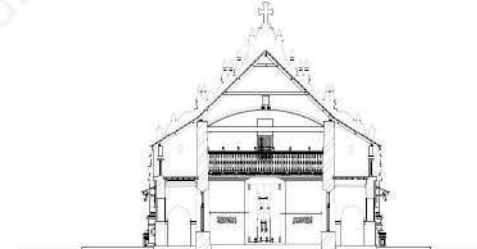

SECTION CC

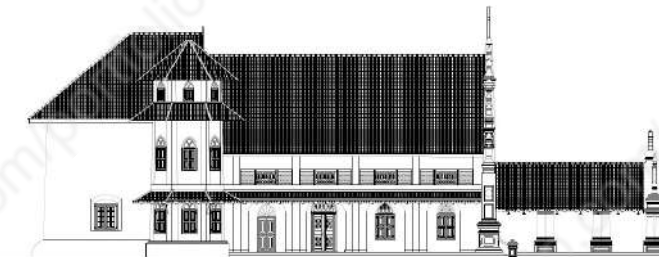

NORTH ELEVATION



WEST ELEVATION

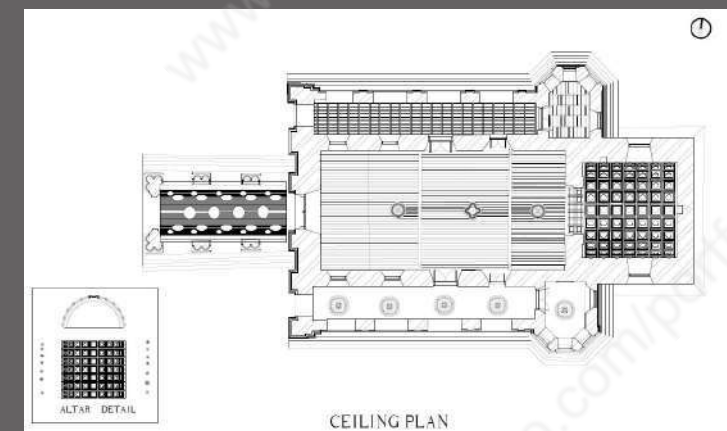
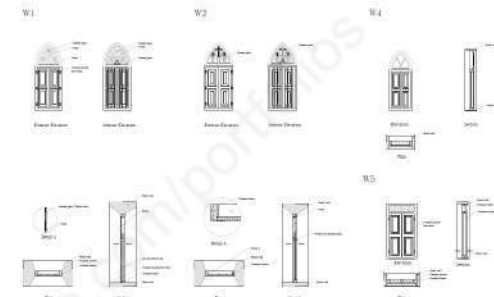

CEILING PLAN

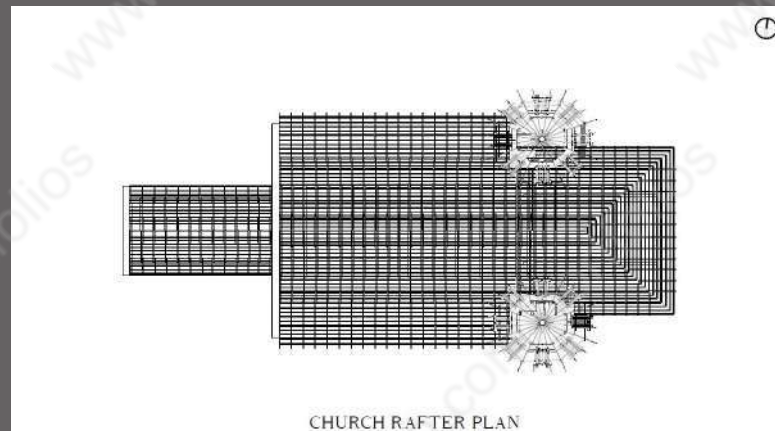

CHURCH RAFTER PLAN



FRONT GATE

WOODEN CARVINGS (HYKALA)

MAIN ALTER FRONT ELEVATION

SIDE ALTER SIDE ELEVATION

SIDE ALTER FRONT ELEVATION

IT OFFICE

OBJECTIVE

To design an IT office with five offices and four startup offices.

ABOUT SITE

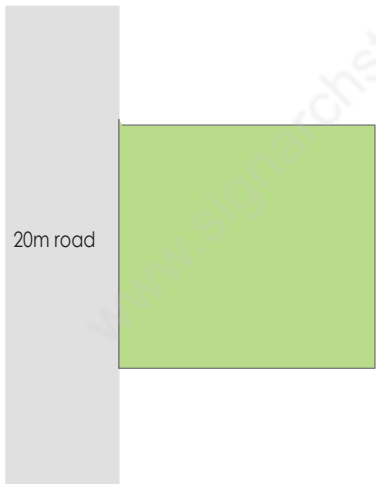

Location : Kundara, Kerala
Site area : 3025 sqm



CONCEPT DEVELOPMENT

Zoning

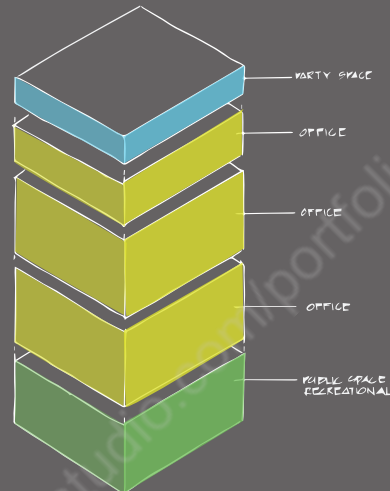
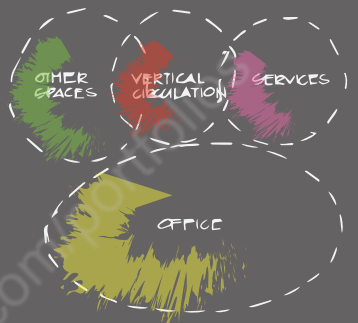

Form development

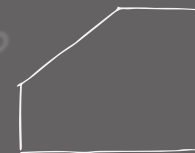

THIS FORM ALLOWS MORE NUMBER OF SIDES TO FACE THE NORTH SIDE, WHICH ALLOWS MORE NORTH LIGHT INTO THE BUILDING

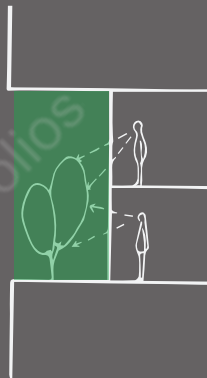
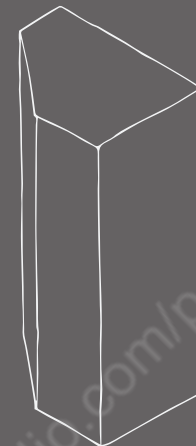

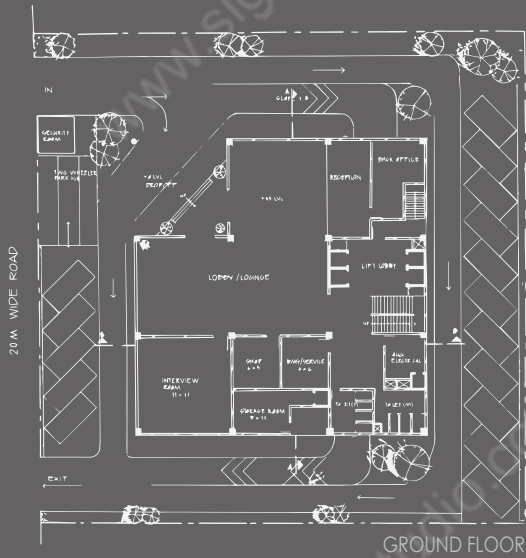

GROUND FLOOR

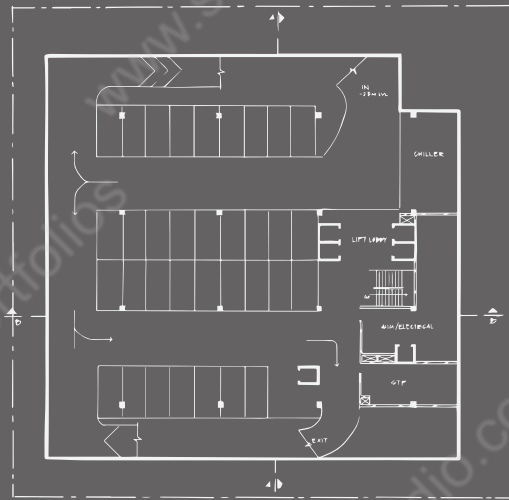

BASEMENT

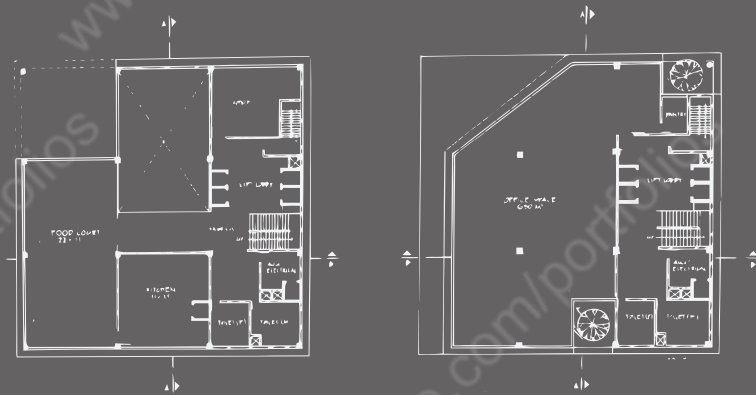

TYPICAL OFFICE

OTHER WORKS

Sketches

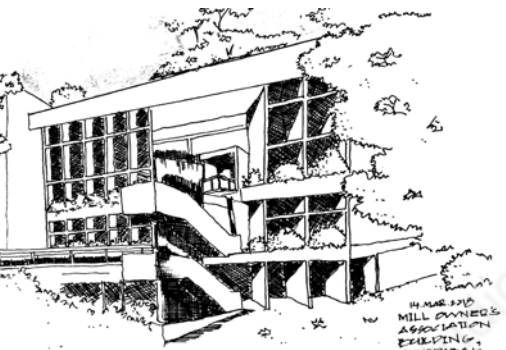
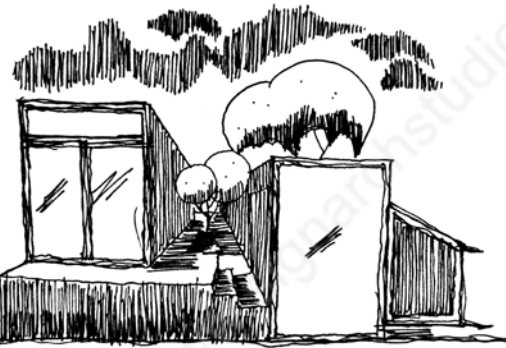
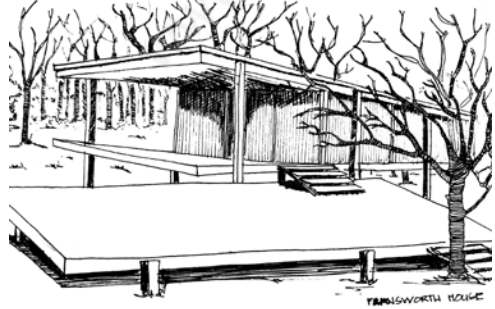

Photography



